PROCUREMENT SERVICES
UNIVERSITY of WASHINGTON

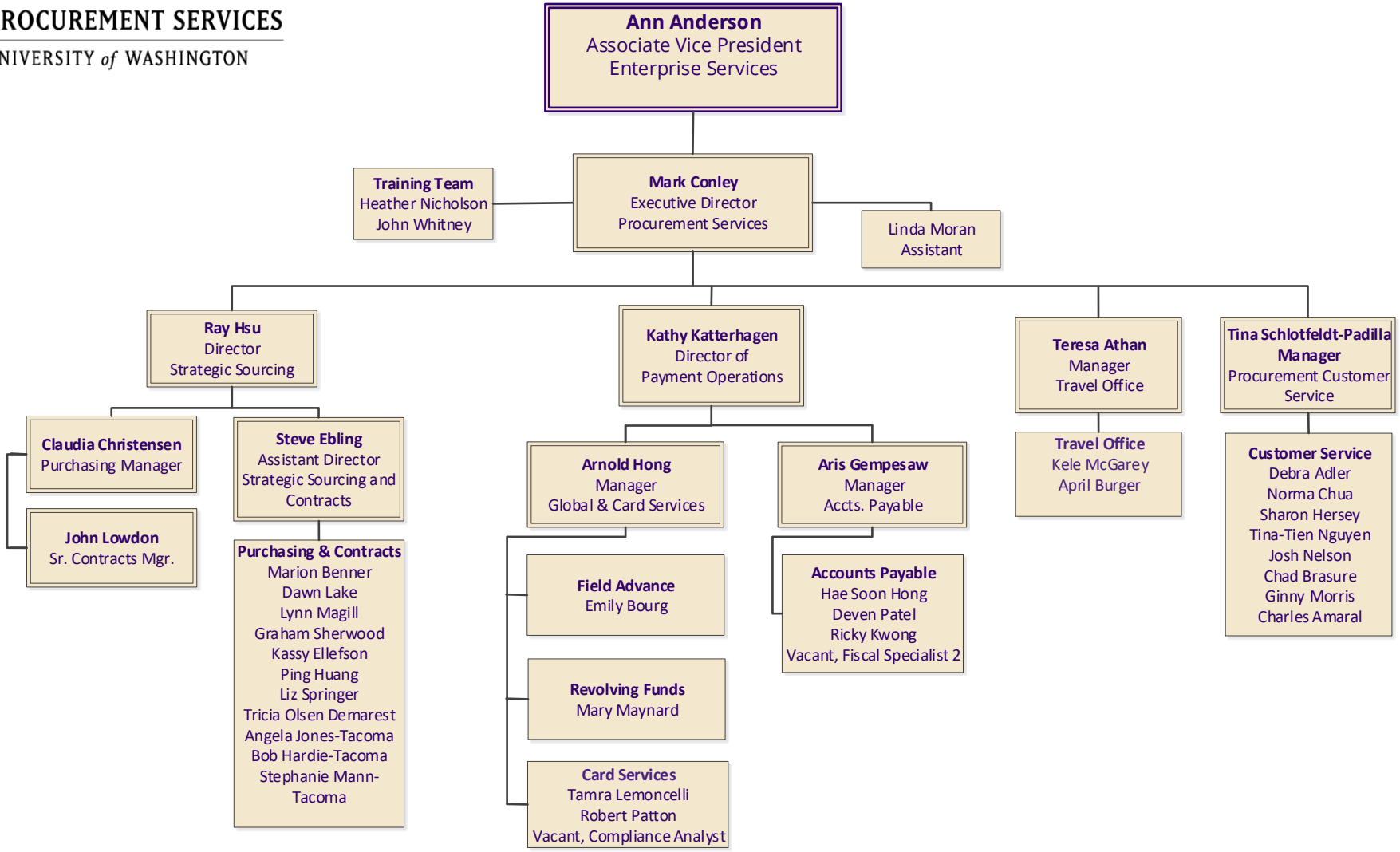

Revised August 2019