UNIVERSITY of WASHINGTON

Controller's Office

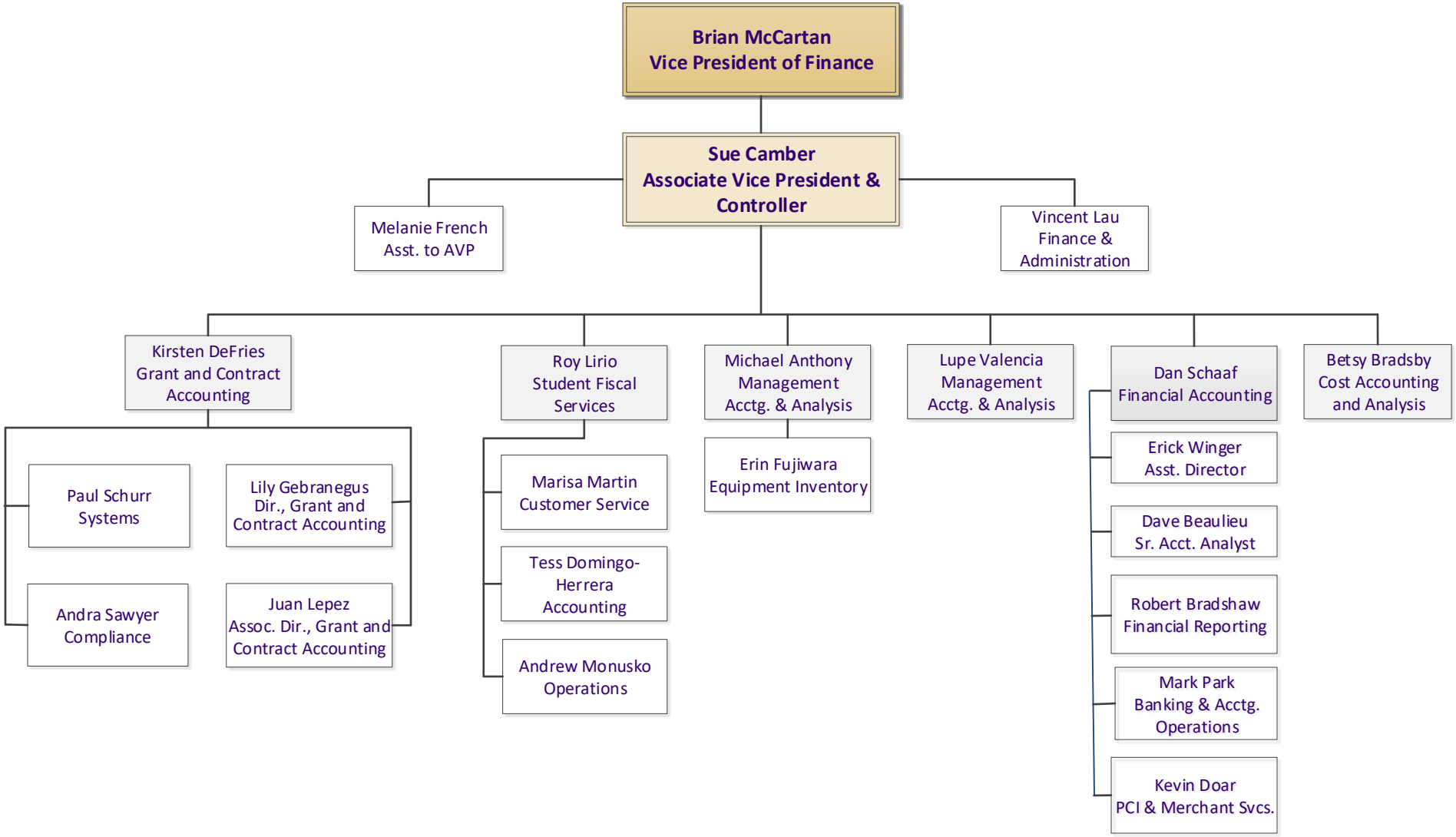

Revised December 2018