UNIVERSITY of WASHINGTON
FINANCE
Treasury

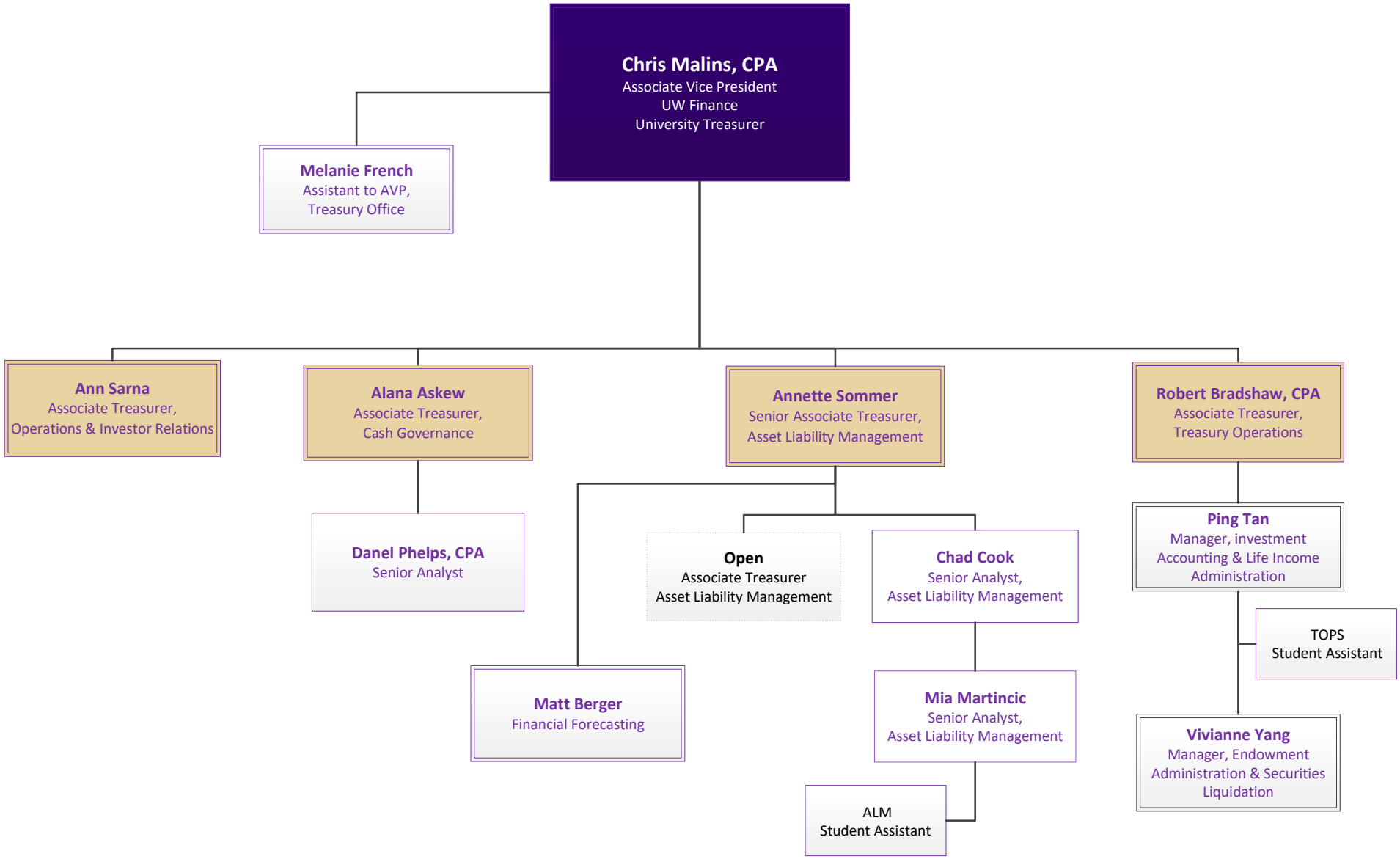

Revised August 2019